

51-37

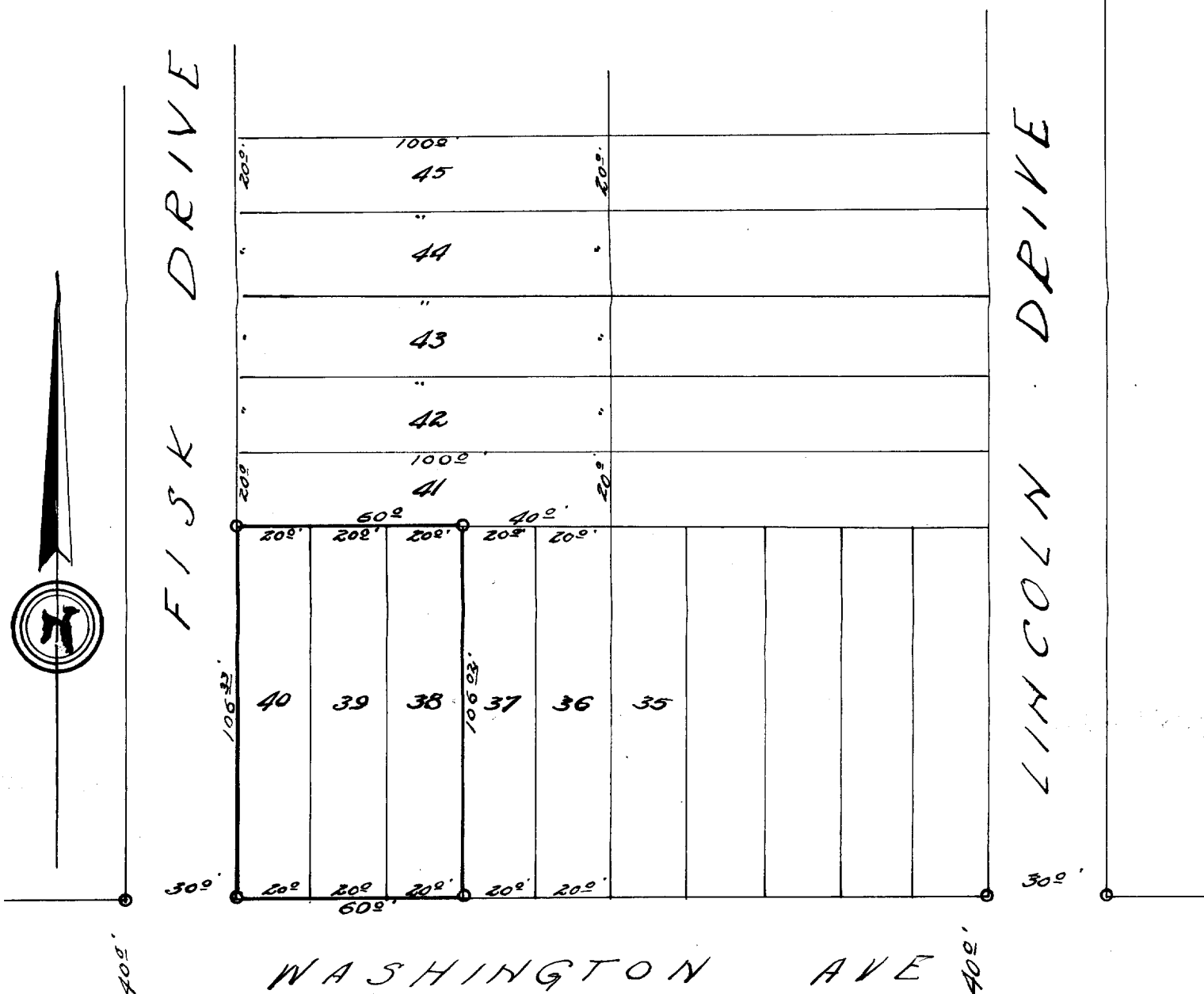

DESCRIPTION:

Lots 38, 39, 40, Block 3, Lake Ivanhoe Resort Subdivision of a portion of Section 34, Town 2 north, Range 18 east and Section 2 and Section 3, Town 1 north, Range 18 east of the 4th P.M. Walworth County Wisconsin.

CERTIFICATE:

I, hereby certify that I have on this the 5th day of July 1951, surveyed the above described property according to the official records on file in the office of the Recorder of Deeds in and for Walworth County, Wisconsin, and find that the measurements and bearings of the boundary lines of said property as taken at the site on this day, substantially agree with those in said official plat and that no encroachments exist.

SIGNED AND SEALED ON THIS THE 6TH DAY OF JULY 1951.

Joseph M. Biagi
Joseph M. Biagi, Professional Engineer.
Elkhorn Wisconsin.